

© 2017 Public Health Wales NHS Trust

Material contained in this publication may be reproduced without prior permission provided it is done so accurately and is not used in a misleading context. Acknowledgement to Public Health Wales NHS Trust to be stated.

Typographical arrangement, design and layout copyright belong to Public Health Wales NHS Trust.

Contents

FIGURES & TABLES	2
1. Key statistics	2
2. Population pyramids	2
2.1. ARCH.....	2
2.2. Hywel Dda.....	5
2.3. Abertawe Bro Morgannwg.....	7
3. Population projections	10
4. Welsh Index of Multiple Deprivation Map.....	11
5. Lifestyle summary.....	12

Figures & Tables

1. Key statistics

Key statistics	Wales	Hywel Dda	ABM
Total population ¹	3,099,100	383,200	525,500
Population aged 75 and over (%) ¹	9.0	10.4	8.8
Life expectancy at birth – males (years) ²	78.3 years	79.2 years	77.4 years
Life expectancy at birth – females (years) ²	82.3 years	82.9 years	81.7 years
Adults who are overweight or obese (%) ³	58.6	59.8	58.0
Adults who smoke (%) ³	20.0	18.0	18.7
Adults who drink above guidelines (%) ³	40.1	38.1	41.3
MMR uptake (%) ³	95.3	93.6	95.1
Live births per 1,000 women aged 15-44 ¹	59.1	56.8	56.9
Emergency hospital admissions ⁴ (European age standardised rate per 1,000 population)	112.4	105.3	112.8

Produced by Public Health Wales Observatory, using MYE, PHM & PHB (ONS), WHS (WG), COVER annual report (PHW) & PEDW (NWIS)

¹2014, ²2010-2014, ³2014-2015, ⁴Financial year 2014/2015

2. Population pyramids

2.1. ARCH

Percentage of population by age and sex, ARCH and Wales, 2015

Produced by Public Health Wales Observatory, using MYE (ONS)

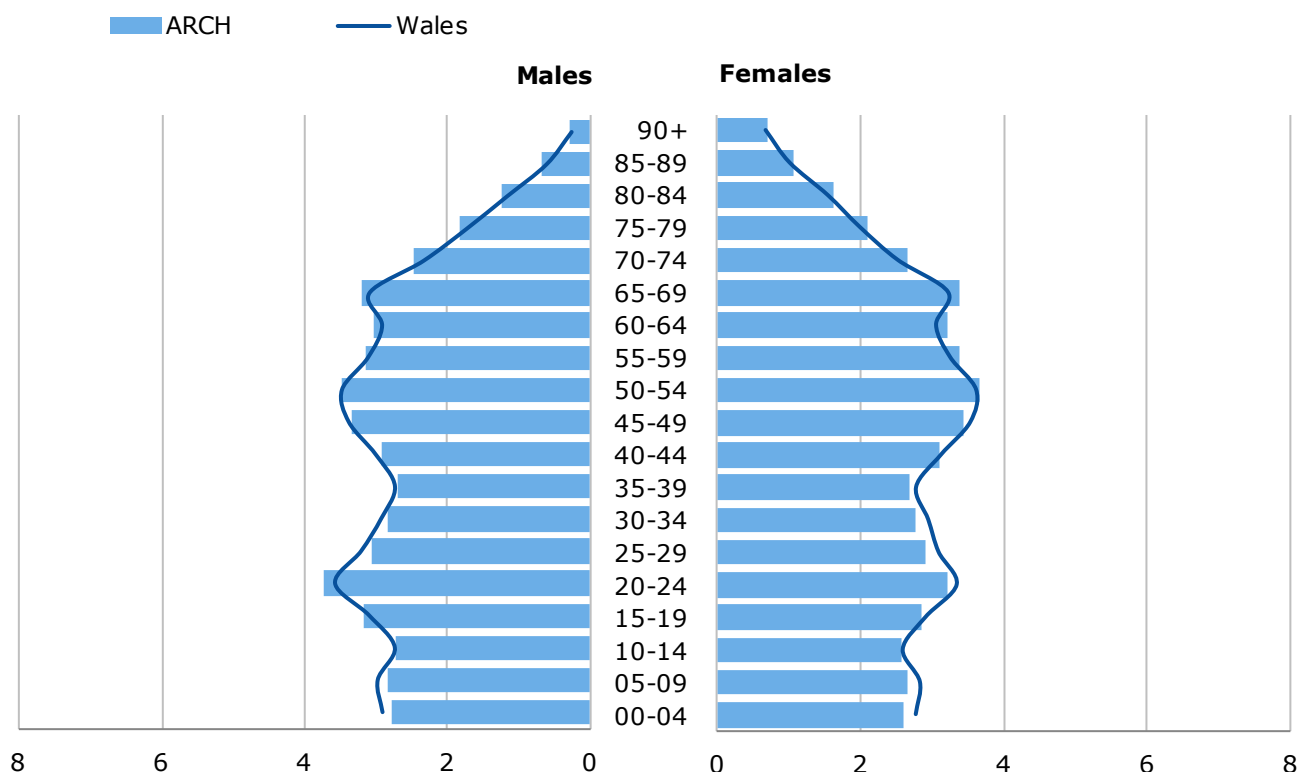

Percentage of population by age and sex, ARCH and Wales, 2015

Age group	ARCH		Wales	
	% Males	% Females	% Males	% Females
00-04	2.8	2.6	2.9	2.8
05-09	2.8	2.7	3.0	2.8
10-14	2.7	2.6	2.7	2.6
15-19	3.2	2.8	3.1	2.9
20-24	3.7	3.2	3.6	3.3
25-29	3.1	2.9	3.2	3.1
30-34	2.8	2.8	2.9	2.9
35-39	2.7	2.7	2.7	2.8
40-44	2.9	3.1	3.0	3.1
45-49	3.3	3.4	3.4	3.5
50-54	3.5	3.7	3.5	3.6
55-59	3.2	3.4	3.1	3.3
60-64	3.0	3.2	2.9	3.1
65-69	3.2	3.4	3.1	3.2
70-74	2.5	2.6	2.3	2.5
75-79	1.8	2.1	1.7	2.0
80-84	1.3	1.6	1.2	1.5
85-89	0.7	1.1	0.6	1.0
90+	0.3	0.7	0.3	0.7
All ages	49.4	50.6	49.2	50.8

Produced by Public Health Wales Observatory, using MYE (ONS)

Count of population by age and sex, ARCH and Wales, 2015

Age group	ARCH		Wales	
	Males	Females	Males	Females
00-04	25,300	23,700	90,100	85,800
05-09	25,800	24,200	92,200	87,600
10-14	24,600	23,300	84,800	80,200
15-19	28,900	25,800	95,800	90,100
20-24	33,800	29,200	110,600	103,600
25-29	27,800	26,400	99,300	95,700
30-34	25,800	25,100	90,700	91,300
35-39	24,500	24,400	84,700	86,000
40-44	26,500	28,100	93,100	96,800
45-49	30,300	31,300	104,600	109,500
50-54	31,500	33,300	107,600	112,000
55-59	28,700	30,700	96,400	100,800
60-64	27,600	29,100	90,300	94,700
65-69	29,100	30,800	95,800	99,900
70-74	22,300	24,100	72,400	78,000
75-79	16,600	19,100	53,600	61,800
80-84	11,400	14,800	36,300	47,700
85-89	6,100	9,700	19,100	31,200
90+	2,500	6,300	8,300	20,800
All ages	449,100	459,600	1,525,600	1,573,500

Produced by Public Health Wales Observatory, using MYE (ONS)

Numbers have been calculated using unrounded data, then rounded to the nearest 100.

2.2. Hywel Dda

Percentage of population by age and sex, Hywel Dda and Wales, 2015

Produced by Public Health Wales Observatory, using MYE (ONS)

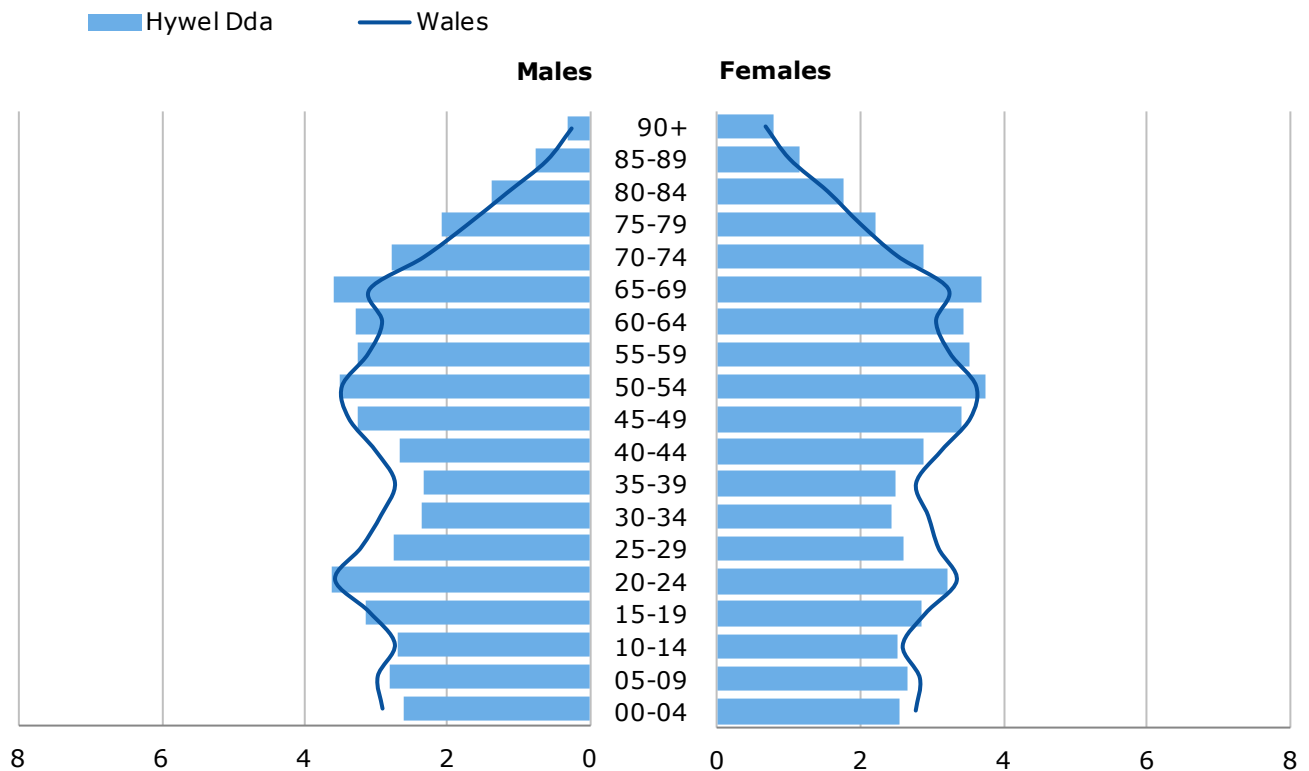

Percentage of population by age and sex, Hywel Dda and Wales, 2015

Age group	Hywel Dda		Wales	
	% Males	% Females	% Males	% Females
00-04	2.6	2.5	2.9	2.8
05-09	2.8	2.7	3.0	2.8
10-14	2.7	2.5	2.7	2.6
15-19	3.1	2.8	3.1	2.9
20-24	3.6	3.2	3.6	3.3
25-29	2.8	2.6	3.2	3.1
30-34	2.4	2.4	2.9	2.9
35-39	2.3	2.5	2.7	2.8
40-44	2.7	2.9	3.0	3.1
45-49	3.2	3.4	3.4	3.5
50-54	3.5	3.8	3.5	3.6
55-59	3.3	3.5	3.1	3.3
60-64	3.3	3.4	2.9	3.1
65-69	3.6	3.7	3.1	3.2
70-74	2.8	2.9	2.3	2.5
75-79	2.1	2.2	1.7	2.0
80-84	1.4	1.8	1.2	1.5
85-89	0.7	1.2	0.6	1.0
90+	0.3	0.8	0.3	0.7
All ages	49.2	50.8	49.2	50.8

Produced by Public Health Wales Observatory, using MYE (ONS)

Count of population by age and sex, Hywel Dda and Wales, 2015

Age group	Hywel Dda		Wales	
	Males	Females	Males	Females
00-04	10,000	9,800	90,100	85,800
05-09	10,800	10,200	92,200	87,600
10-14	10,400	9,700	84,800	80,200
15-19	12,100	10,900	95,800	90,100
20-24	13,900	12,300	110,600	103,600
25-29	10,500	9,900	99,300	95,700
30-34	9,000	9,300	90,700	91,300
35-39	8,900	9,500	84,700	86,000
40-44	10,200	11,100	93,100	96,800
45-49	12,400	13,100	104,600	109,500
50-54	13,400	14,400	107,600	112,000
55-59	12,500	13,500	96,400	100,800
60-64	12,600	13,200	90,300	94,700
65-69	13,800	14,200	95,800	99,900
70-74	10,700	11,100	72,400	78,000
75-79	7,900	8,400	53,600	61,800
80-84	5,300	6,700	36,300	47,700
85-89	2,900	4,400	19,100	31,200
90+	1,200	3,000	8,300	20,800
All ages	188,700	194,500	1,525,600	1,573,500

Produced by Public Health Wales Observatory, using MYE (ONS)

Numbers have been calculated using unrounded data, then rounded to the nearest 100.

2.3. Abertawe Bro Morgannwg

Percentage of population by age and sex, ABM and Wales, 2015

Produced by Public Health Wales Observatory, using MYE (ONS)

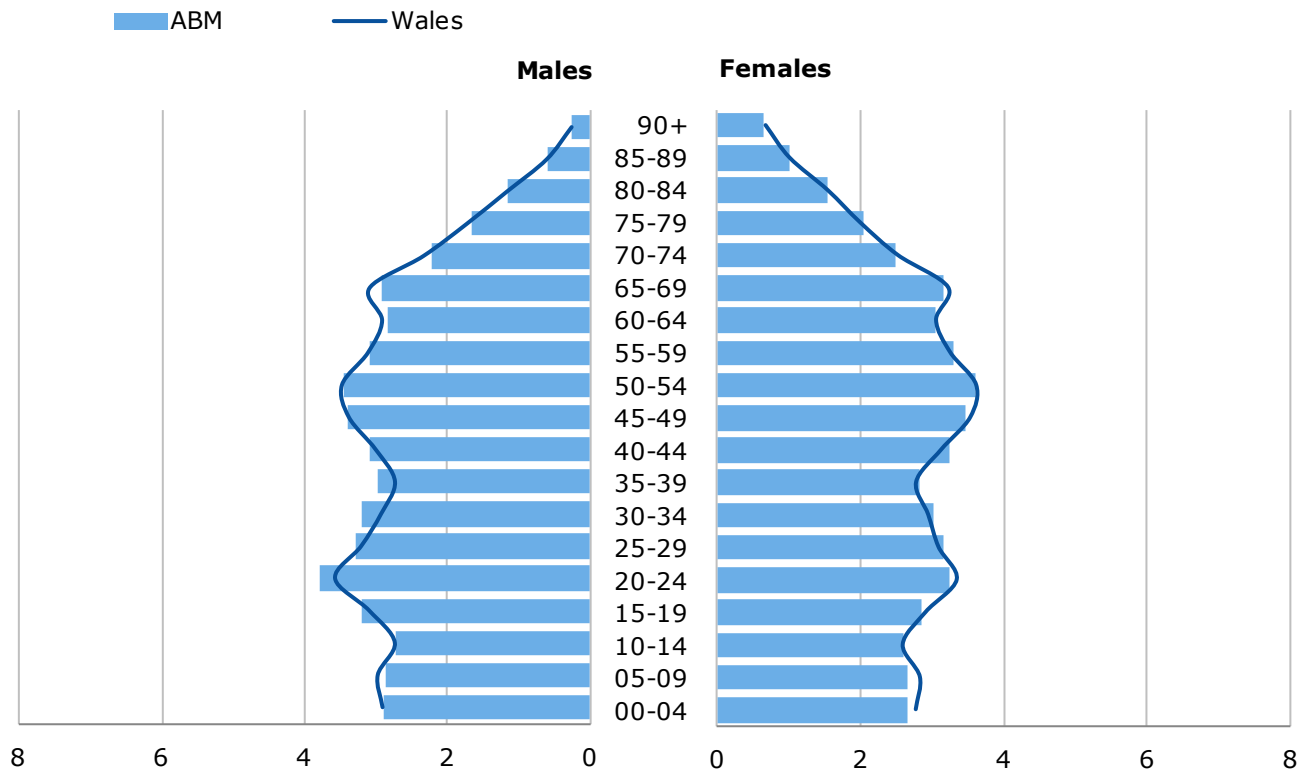

Percentage of population by age and sex, ABM and Wales, 2015

Age group	ABM		Wales	
	% Males	% Females	% Males	% Females
00-04	2.9	2.7	2.9	2.8
05-09	2.9	2.7	3.0	2.8
10-14	2.7	2.6	2.7	2.6
15-19	3.2	2.8	3.1	2.9
20-24	3.8	3.2	3.6	3.3
25-29	3.3	3.1	3.2	3.1
30-34	3.2	3.0	2.9	2.9
35-39	3.0	2.8	2.7	2.8
40-44	3.1	3.2	3.0	3.1
45-49	3.4	3.5	3.4	3.5
50-54	3.4	3.6	3.5	3.6
55-59	3.1	3.3	3.1	3.3
60-64	2.8	3.0	2.9	3.1
65-69	2.9	3.2	3.1	3.2
70-74	2.2	2.5	2.3	2.5
75-79	1.6	2.0	1.7	2.0
80-84	1.2	1.5	1.2	1.5
85-89	0.6	1.0	0.6	1.0
90+	0.2	0.6	0.3	0.7
All ages	49.6	50.4	49.2	50.8

Produced by Public Health Wales Observatory, using MYE (ONS)

Count of population by age and sex, ABM and Wales, 2015

Age group	ABM		Wales	
	Males	Females	Males	Females
00-04	15,200	13,900	90,100	85,800
05-09	15,000	14,000	92,200	87,600
10-14	14,300	13,700	84,800	80,200
15-19	16,800	15,000	95,800	90,100
20-24	19,900	17,000	110,600	103,600
25-29	17,200	16,500	99,300	95,700
30-34	16,800	15,800	90,700	91,300
35-39	15,600	14,900	84,700	86,000
40-44	16,300	17,100	93,100	96,800
45-49	17,900	18,300	104,600	109,500
50-54	18,100	18,900	107,600	112,000
55-59	16,200	17,300	96,400	100,800
60-64	15,000	16,000	90,300	94,700
65-69	15,300	16,600	95,800	99,900
70-74	11,700	13,000	72,400	78,000
75-79	8,700	10,700	53,600	61,800
80-84	6,100	8,100	36,300	47,700
85-89	3,200	5,200	19,100	31,200
90+	1,300	3,300	8,300	20,800
All ages	260,400	265,100	1,525,600	1,573,500

Produced by Public Health Wales Observatory, using MYE (ONS)

Numbers have been calculated using unrounded data, then rounded to the nearest 100.

3. Population projections

Projected population, counts by age group, Hywel Dda UHB, 2014-2039

Produced by Public Health Wales Observatory, using 2014-based population projections (WG)

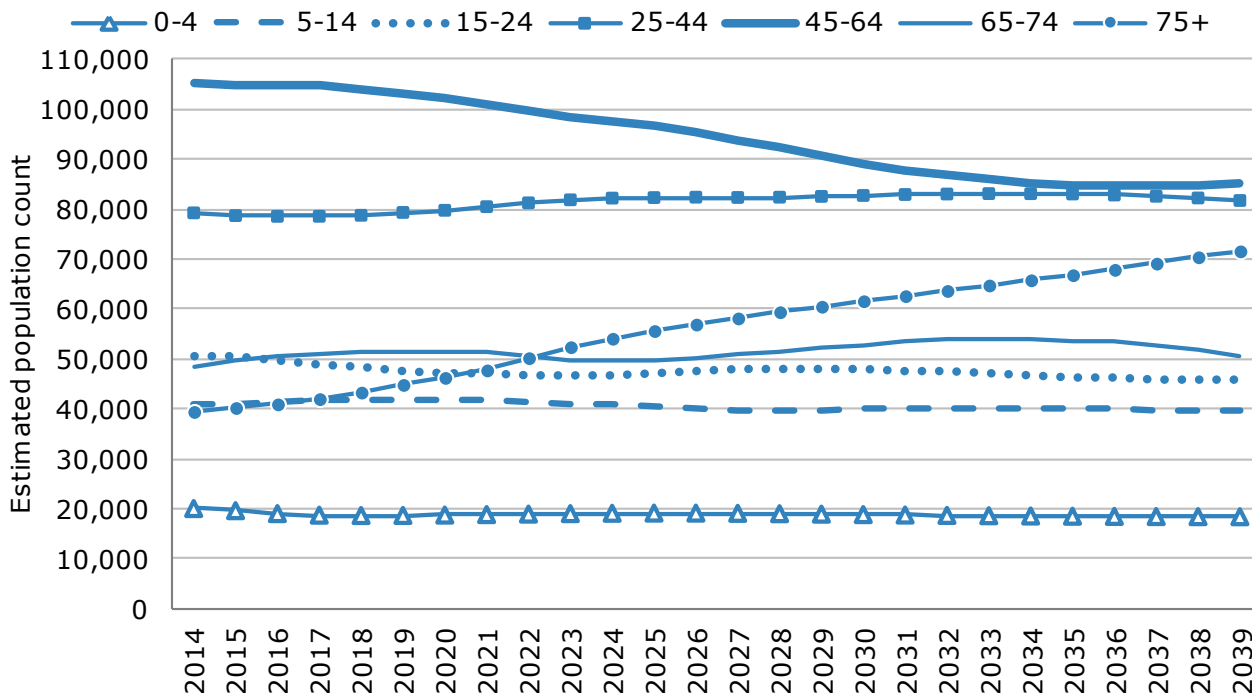

Projected population, counts by age group, ABM UHB, 2014-2039



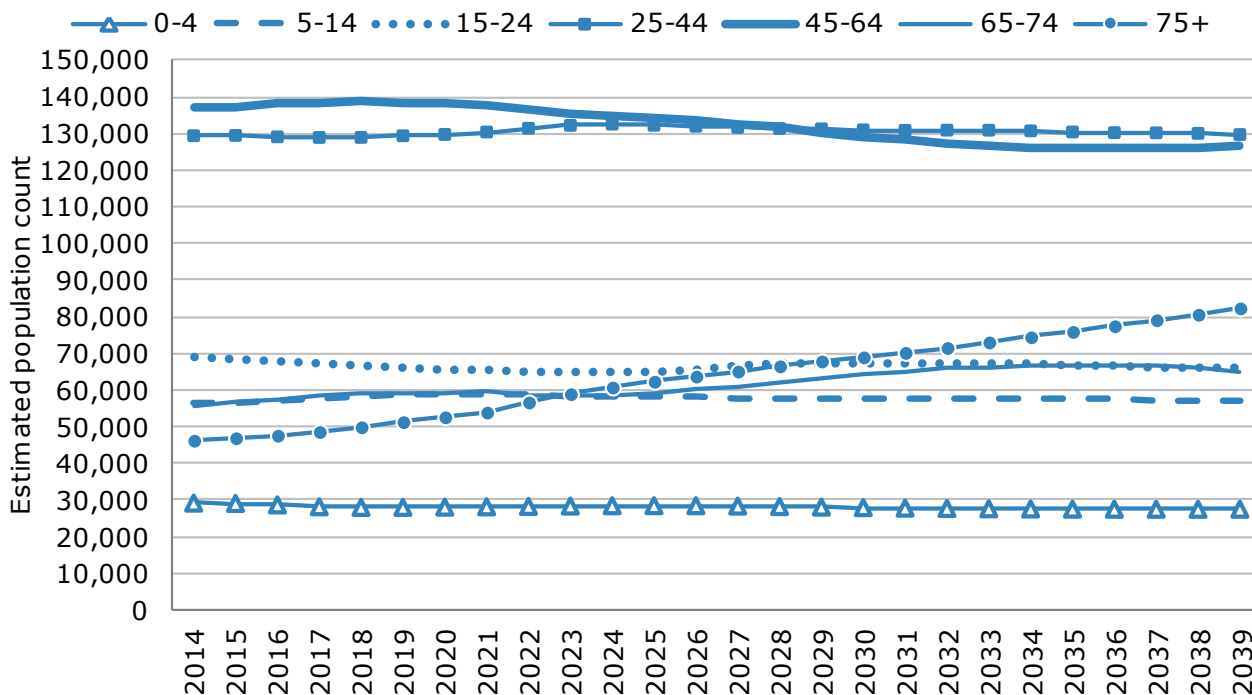

Produced by Public Health Wales Observatory, using 2014-based population projections (WG)



4. Welsh Index of Multiple Deprivation Map

Welsh Index of Multiple Deprivation, Hywel Dda University Health Board and Abertawe Bro Morgannwg University Health Board, 2014

LSOA, national fifths of deprivation

-  Most deprived (103)
-  Next most deprived (116)
-  Middle (138)
-  Next least deprived (105)
-  Least deprived (94)
-  Health board boundary

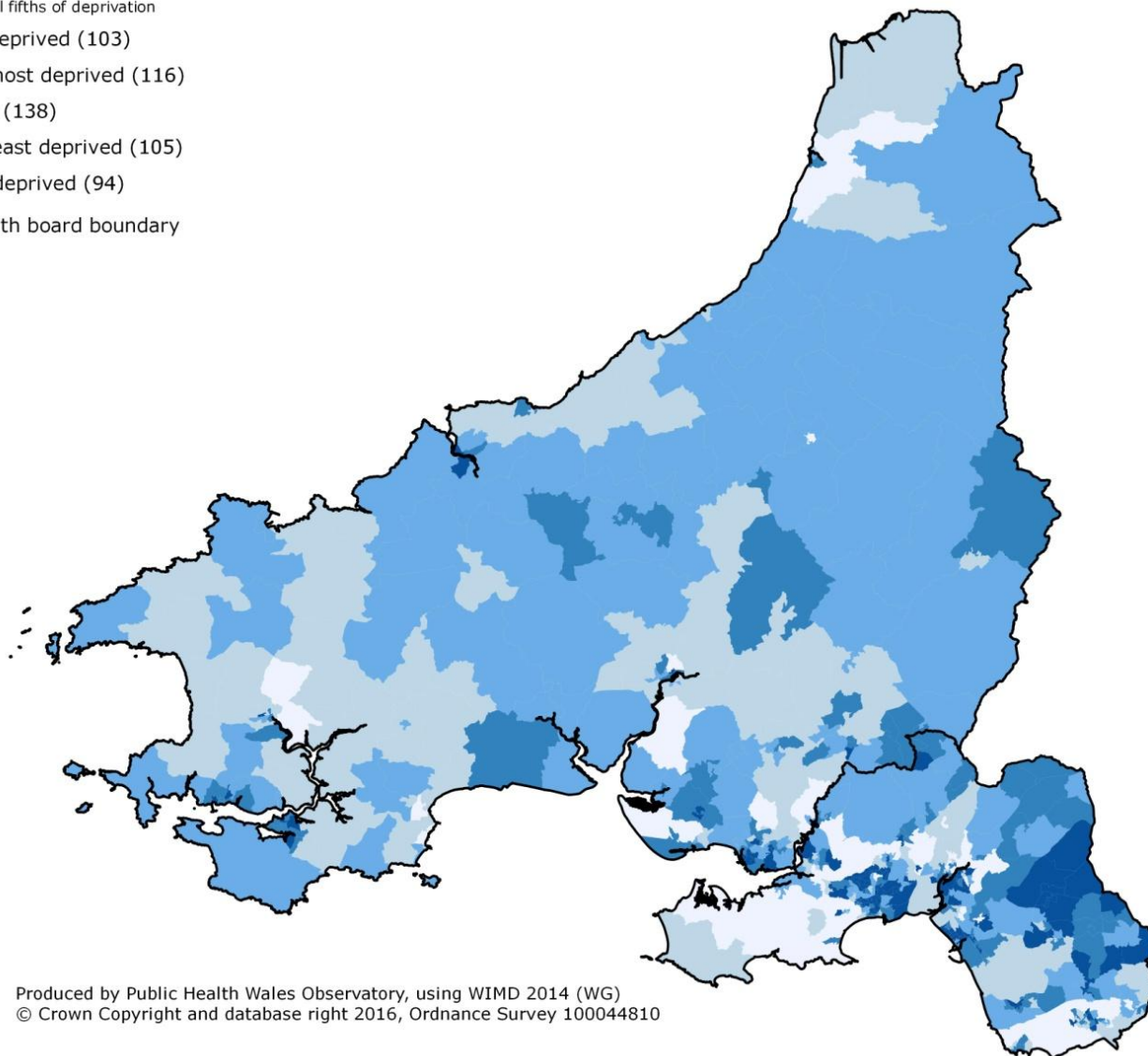

Produced by Public Health Wales Observatory, using WIMD 2014 (WG)
© Crown Copyright and database right 2016, Ordnance Survey 100044810

5. Lifestyle summary

Observed percentage of adults who reported key health-related lifestyles, persons aged 16+, Hywel Dda UHB and Abertawe Bro Morgannwg UHB and local authorities, 2014-2015

	Wales	Hywel Dda UHB	Ceredigion	Pembrokeshire	Carmarthenshire	ABM UHB	Swansea	Neath Port Talbot	Bridgend
Smoker	19.9	17.1	15.2	15.5	18.9	18.7	17.7	20.7	18.2
Drinking above guidelines	40.0	37.5	37.5	36.2	38.3	41.3	45.8	36.3	38.6
Binge drinking	24.2	20.5	21.0	18.7	21.5	26.7	30.1	22.9	24.9
Consumption of fruit and vegetables meets guidelines	32.1	35.8	38.2	35.9	34.8	29.1	29.7	27.0	30.2
Active for more than 150 minutes	58.2	60.5	64.7	63.4	56.7	57.3	61.3	55.5	52.5
Active for less than 30 minutes	30.2	28.8	21.0	28.0	32.8	32.1	28.9	35.3	34.1
Overweight or obese	58.5	60.1	53.8	62.6	61.1	57.4	54.3	61.6	58.5
Obese	22.8	22.2	18.1	23.5	23.1	23.1	21.5	25.9	22.9

Produced by Public Health Wales Observatory, using WHS (WG)